

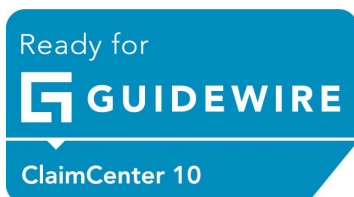

The IAA Salvage Accelerator provides seamless integration with minimal effort for our customers. IAA's integration with Guidewire ClaimCenter delivers cost and time savings to insurance carriers while also allowing for customization.



## Access Partner

*Ready for Guidewire Validated Integration*

# Solution Overview

## Challenge

Insurance carriers require a seamless vehicle claims system integration with minimal effort and maximum flexibility.

## Solution

Using the IAA Salvage Accelerator, manage the end-to-end vehicle claims process from a single point. From assignment to sale, integration with the IAA Salvage Accelerator for ClaimCenter ensures seamless interaction and communication. The IAA Salvage Accelerator also allows customers flexibility in integration options while continuing to deliver the highest level of product and service support IAA is known for.

## Benefits

- Full end-to-end solution with customization and flexibility
- Delivers cost savings, time savings, and improved accuracy
- Verified back-and-forth communication and document management
- Create, update, cancel salvage assignments, and resolve release issues
- Vehicle sale visibility and final settlement detail
- Minimal initial effort to integrate with the IAA Salvage Accelerator
- Visibility into stock milestone progression
- Notifications when title and release issues are opened and resolved



## About Partner

IAA Holdings, LLC (IAA), an RB Global, Inc. company (NYSE: RBA) (TSX: RBA), is a trusted global marketplace for insights, services, and transaction solutions for commercial assets and vehicles. Leveraging leading-edge technology and focusing on innovation, IAA's unique platform facilitates the marketing and sale of total-loss, damaged and low-value vehicles. IAA serves a global buyer base – located throughout over 170 countries – and a full spectrum of sellers, including insurers, dealerships, fleet lease and rental car companies, and charitable organizations. Buyers have access to multiple digital bidding and buying channels, innovative vehicle merchandising, and efficient evaluation services, enhancing the overall purchasing experience. IAA offers sellers a comprehensive suite of services aimed at maximizing vehicle value, reducing administrative costs, shortening selling cycle time and delivering the highest economic returns. RB Global has over 7,000 employees and is headquartered near Chicago in Westchester, Illinois. For more information on IAA visit [IAA.com](http://IAA.com) and for more information about RB Global visit [rbglobal.com](http://rbglobal.com).

Two Westbrook Corporate Center, 10th Floor

## Integration Specifications

### Guidewire Application

ClaimCenter

### Lines of Business

Personal Auto

Commercial Auto

### Version Supported

ClaimCenter 10

### Geographic Regions

North America

### Languages

English

Create New Salvage record



Westchester, IL 60154  
708-492-7000  
IAAI.com

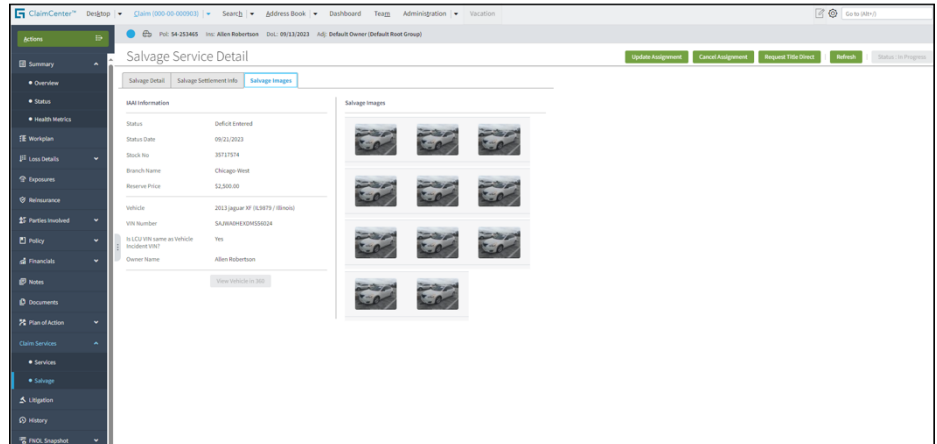

Salvage Images