

The Institutes RiskStream Collaborative

First Notice of Loss Data Sharing Application

> [Guidewire PartnerConnect Solution Overview](#)

The Insurer Challenge

Shorter auto claim cycles are directly correlated to greater customer retention and administrative savings. RiskStream's First Notice of Loss Data Sharing app helps your customer service representative rapidly share data with the opposing carrier to process multi-party auto claims more quickly.

The Solution: RiskStream FNOL Data Sharing

The RiskStream Private Passenger Auto First Notice of Loss Data Sharing application enables a secure exchange of initial loss incident data between carriers leading to a quicker, more accurate, and efficient claims initiation process. The Guidewire Adapter to the application will enable users to integrate their RiskStream Canopy node directly with their Guidewire Claims Center instance resulting in less effort to connect to the Canopy platform and improved customer experience.

Solution Benefits

- Enables secure data sharing while improving data accuracy and reducing time
- Shorter claim cycle time with improved customer satisfaction
- Potential to reduce third-party data vendor costs

Planned Integration Benefits

- API based, quick-connect solution
- Enables rapid integration between your claims system and the RiskStream Canopy network
- Reduced and simplified development time to get connected

**INTEGRATION PLANNED
ACCELERATOR**

GUIDEWIRE APPLICATION:
ClaimCenter

VERSION:
ClaimCenter 10.1.1

GEOGRAPHIC REGIONS:
North America

LANGUAGES:
English

LINES OF BUSINESS:
Personal Auto



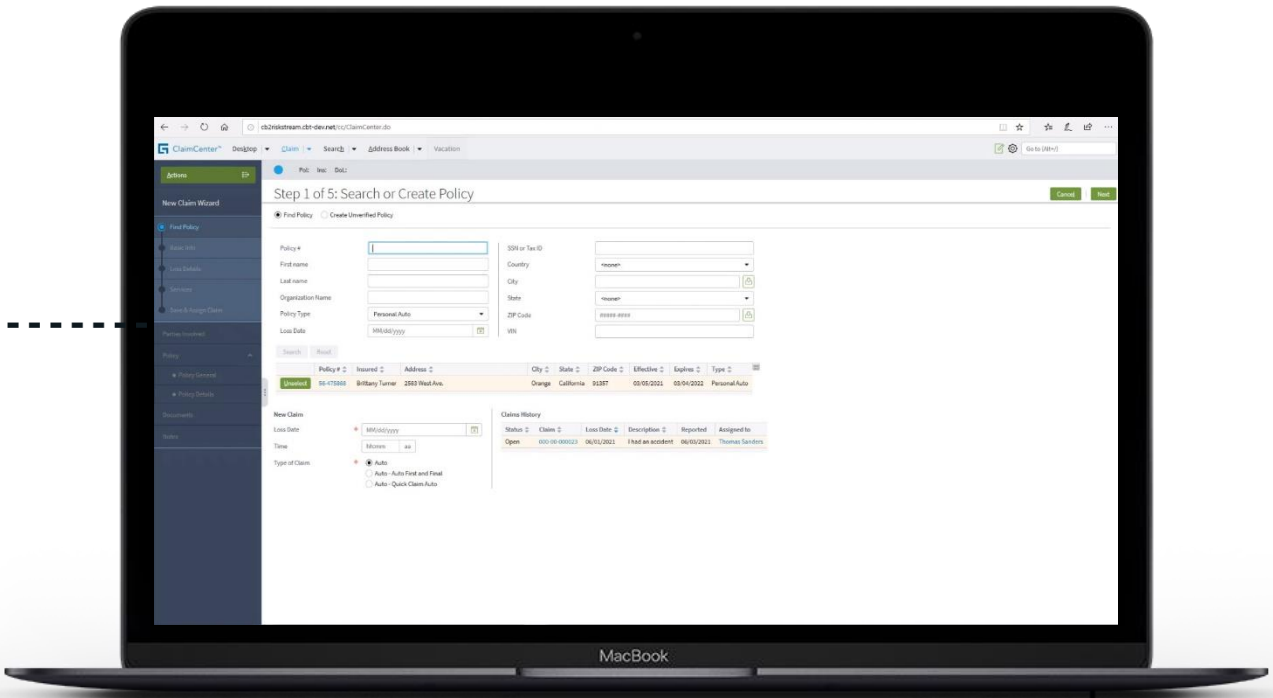

About The Institutes RiskStream Collaborative

The Institutes RiskStream Collaborative is the insurance industry's largest blockchain consortium. As a member-led non-profit, RiskStream aims to create an ecosystem that leverages a scalable, enterprise-level distributed ledger framework in order to streamline data flow and verification, lower operating costs, reduce vendor costs, drive efficiencies, and enhance the customer experience.



The Institutes RiskStream Collaborative
720 Providence Road
Malvern, PA 19355
riskstreamcollaborative@theinstitutes.org
(610) 644-2100
<http://riskstream.org>

